



**KEY INFORMATION:**

- well established regional shopping centre located in the affluent Northwest quadrant of Calgary
- over 70 shops and services on site including a full service food court, a professional centre, and several free standing tenants
- Approximate GLA: 520,000 square feet
- CRU Productivity: \$438 psf (Dec 2019)

For a complete list of retailers and hours of operation, please visit the Centre's website at [www.northlandvillagemall.com](http://www.northlandvillagemall.com)

**LOCATION:**

- 5111 Northland Drive NW, Calgary, AB
- easily accessible from and adjacent to two major traffic arteries (Crowchild Trail and Shaganappi Trail)
- close proximity to three schools and two post-secondary institutions

**MARKET:**

- 221,000 residents in primary trade area
- 175,000 residents in the secondary trade area
- average household income in the primary trade area is \$139,116, higher than the average income for the Calgary Metropolitan Area (CMA) of \$137,094

**NORTHLAND VILLAGE MALL IS ANCHORED BY:**



**Leasing Contact:**

Matt Keenan, Director, Leasing  
403.984.1938 | mkeenan@primarisreit.com

**Centre Contact:**

Sarah Cumming, General Manager  
403.974.0040 | scumming@primarisreit.com

**Kiosk/Cart Rental Contact:**

Stacie Woolford, Manager, Specialty Leasing  
403.816.3521 | swoolford@primarisreit.com



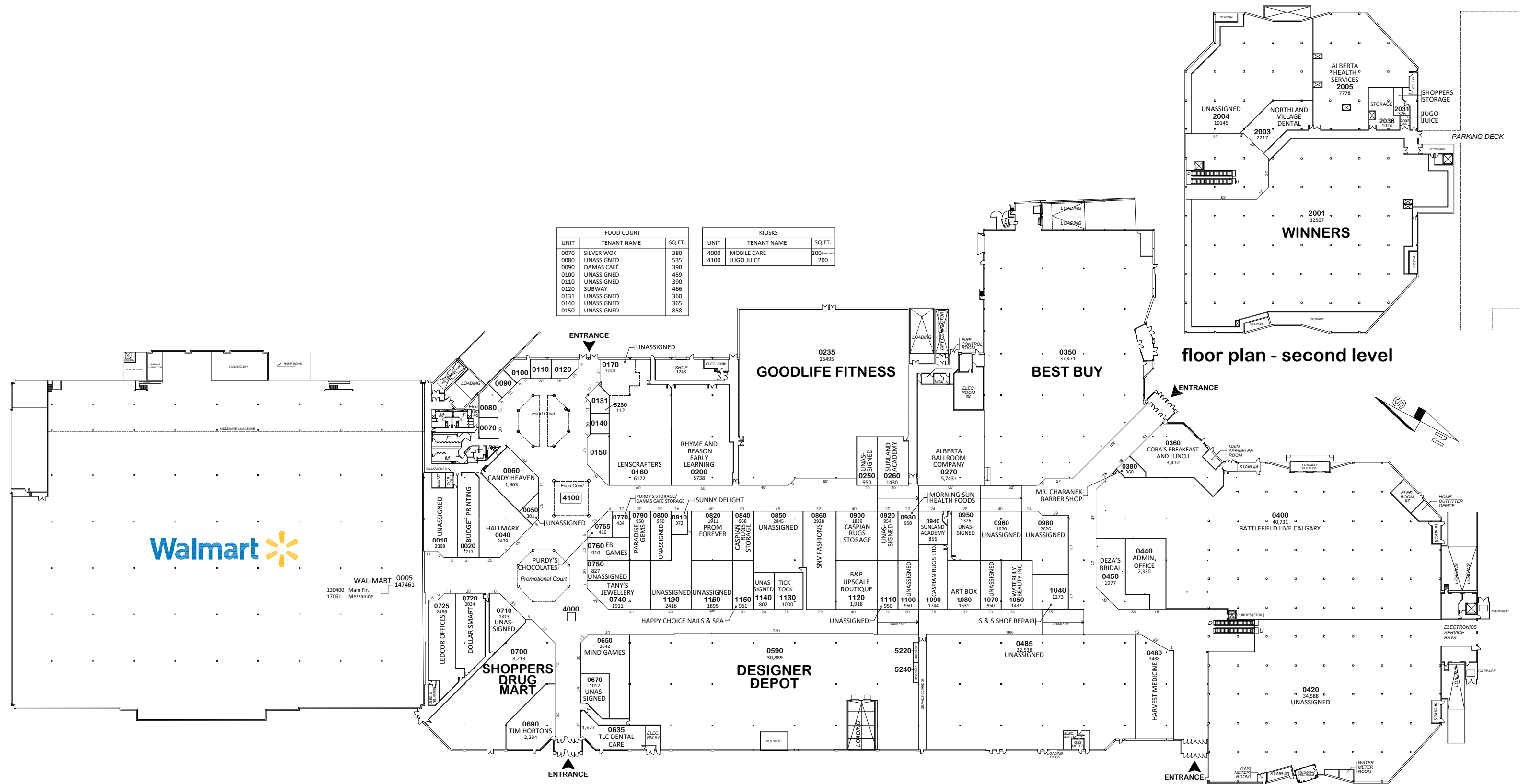

floor plan - second level

## floor plan - main level

Primaris \* October 08, 2020

The Purpose of this plan is to identify the approximate location, size and dimension of the Lease premises in the Shopping Centre. The Landlord reserves the right at anytime to relocate, rearrange or alter the buildings and structures, other leased premises, and Common Area and Facilities, and the Lease Premises from that shown on the plan. All information, dimensions, sizes and areas are approximate only and are to be verified on site. In-premises washroom locations are subject to verification.

# NORTHLAND VILLAGE

Calgary, Alberta

site plan

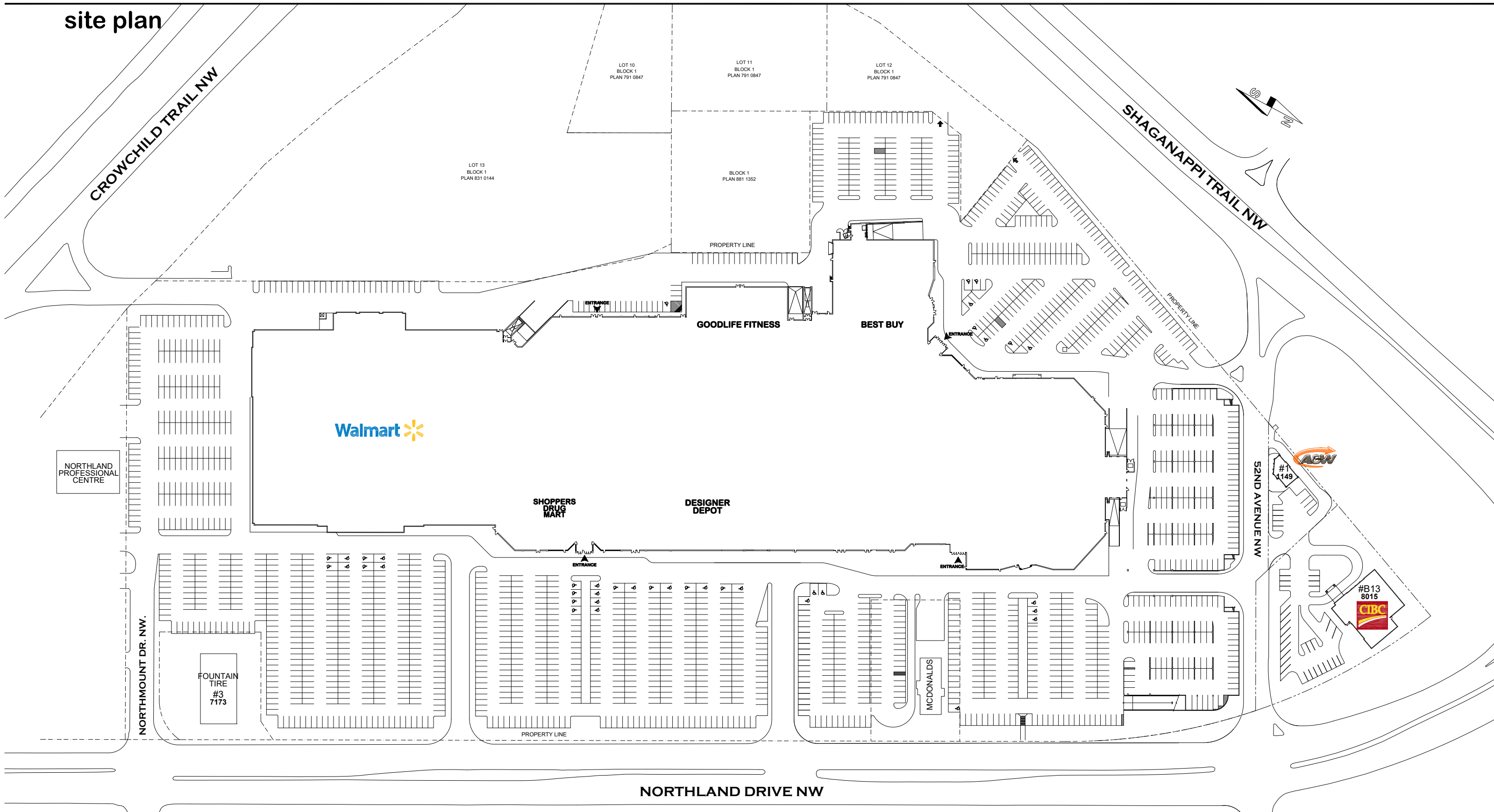

The Purpose of this plan is to identify the approximate location, size and dimension of the Lease premises in the Shopping Centre.  
The Landlord reserves the right at anytime to relocate, rearrange or alter the buildings and structures, other leased premises, and Common Area and Facilities, and the Lease Premises from that shown on the plan.  
All information, dimensions, sizes and areas are approximate only and are to be verified on site.  
In-premises washroom locations are subject to verification.